

Schedule of Doors			
Name	Size		Lintel
	Width	Height	
D2	900	2100	2100

Schedule of Windows				
Name	Size		Sill level	Lintel level
	Width	Height		
W1a	1800	1200	900	2100

List of abbreviations	
D	Door
W	Window

Legends for hatch	
	Proposed Brick Wall masonry

Area Table			
	Built-Up Area	26 Sq.mt	286 Sq.ft
	Carpet Area	21 Sq.mt	229 Sq.ft

- General Notes:
1. All dimensions on the drawings are in millimeter unless mentioned otherwise.
 2. All levels are marked from finished floor level unless mentioned otherwise.
 3. Dimensions on the drawings are not to be scaled; only stated dimensions are to be followed.
 4. All dimensions shall be verified on site prior to start of work, any discrepancy shall be brought to the notice of the consultant.
 5. None of structure elements are to be measured from this drawing.
 6. This drawing shall be read in conjunction with all relevant architectural, structural and services drawings. Any discrepancy noticed shall be brought to the attention of the consultants within 3 working days of receiving the drawings, prior to procurement of items or execution of work.

R4	19-05-25	SC/PR	GMDC		Tender
R3	22-02-25	SC/PR	GMDC		Tender
R2	01-03-24	SC/PR	GMDC		Tender
R1	27-09-23	SC/PR	GMDC		Tender
R0	11-07-23	SC/PR	GMDC		Tender
Rev	Date	Issued	Issued to		Issued for

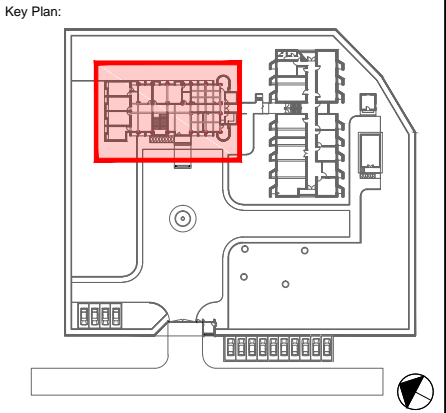

Project: **GMDC Township Development**

Drawing: **Proposed Layout_Terrace Floor
Office Building**
Sheet 06 of 06

Drawing Code: **2310_ARC_TD_11_R4**

Print Size: **A3** Scale: **1:100**

File Title: **2310_ARC_TD_11_R4**

Project Code: MSA 2310	Project Type : ARC	Location : Ambaji	
Print Date 17-May-25	Drawn By K Patel	Checked By K Patel	Approved By M Shah



MAMTA SHAH & ASSOCIATES
Architects & Interior Designers
C-12, Chanakyapuri Society,
Chanakyapuri Char Rasta,
New Saha Road, Baroda
Ph. No. +91 965 2715267 / 2710967
mamta@msain.com / www.msain.com



**Gujarat Mineral Development
corporation**